But God chose the foolish things

! Corinthians ch1 v 27-29

The Upper Room

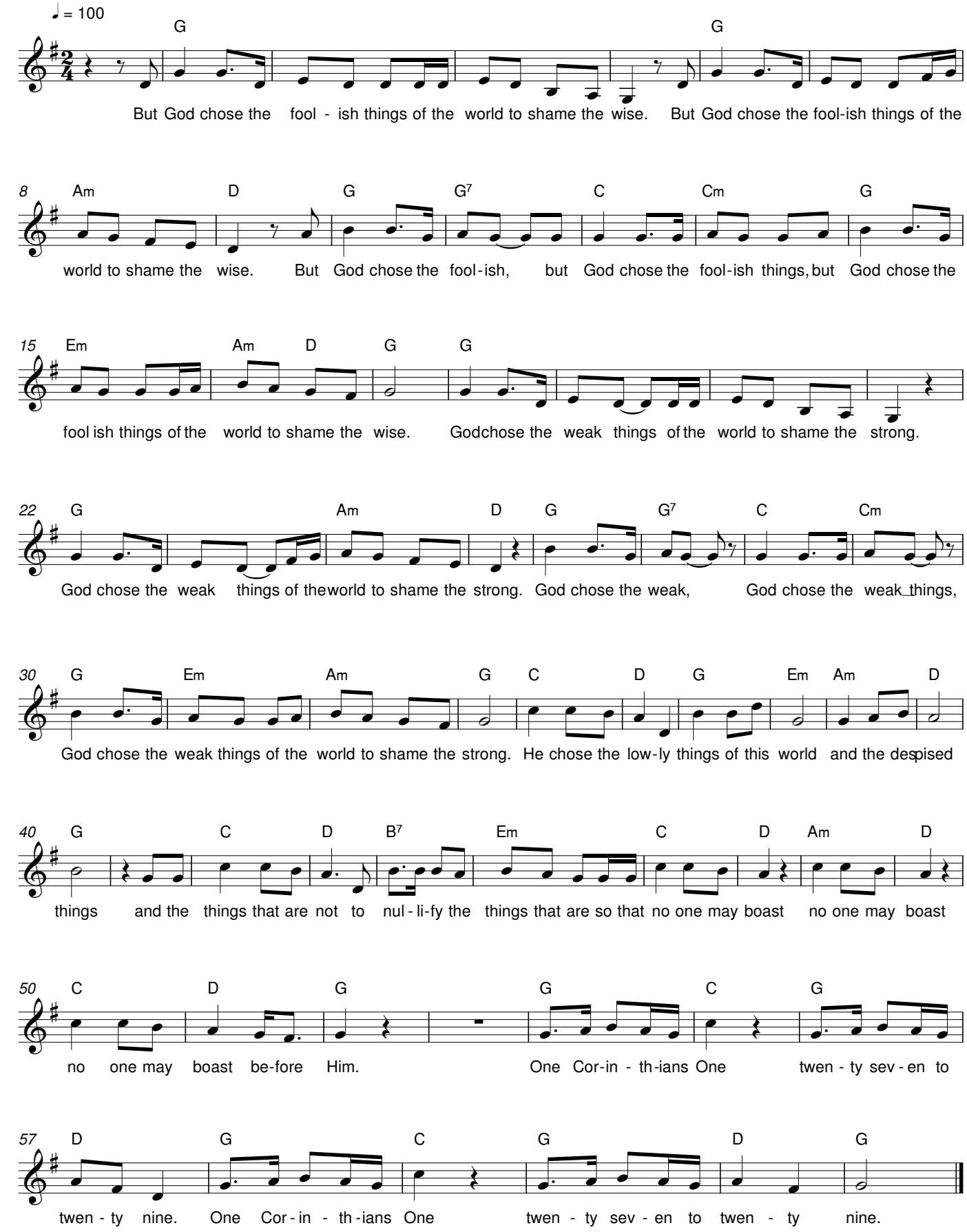

Copyright © Music - Upper Room 2010